

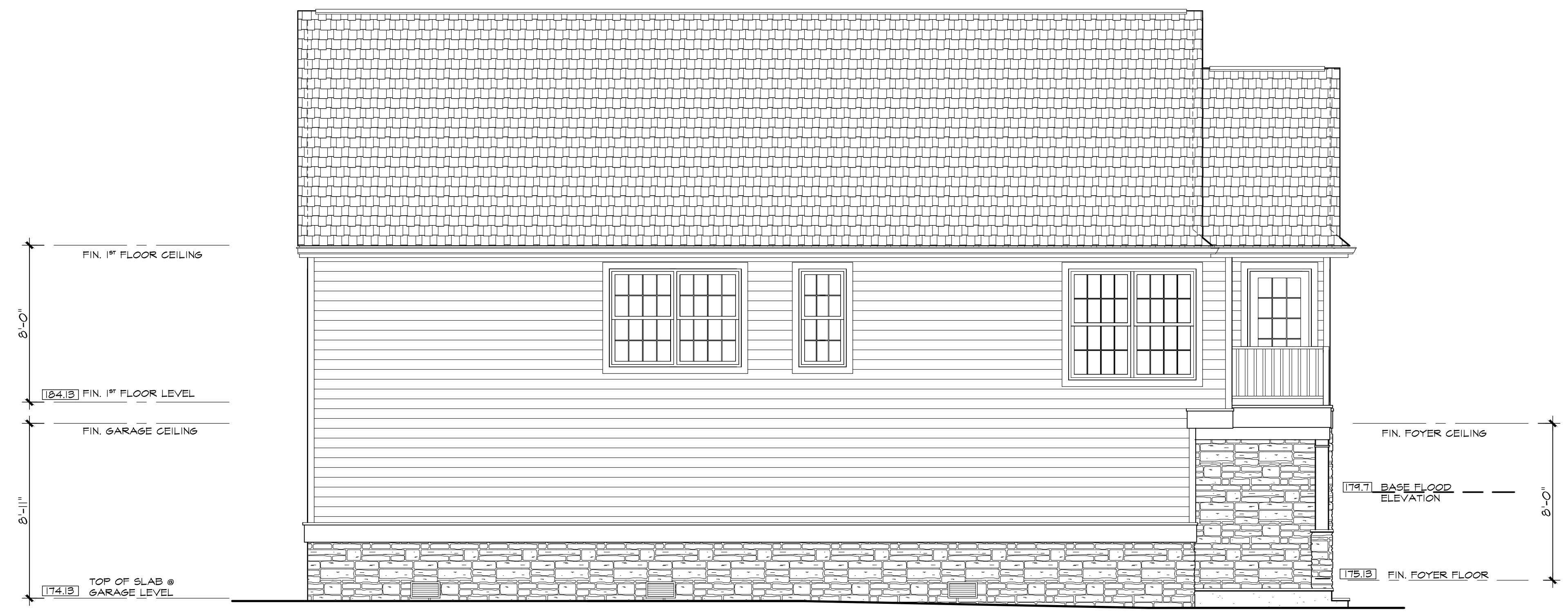

FRONT ELEVATION

SCALE: 1/4" = 1'-0"



LEFT SIDE ELEVATION

SCALE: 1/4" = 1'-0"

COPYRIGHT: by James P. Cutillo & Associates, R.A., P.P. This drawing, including copies thereof, shall at all times remain the possession and ownership of the copyright owner. Any further reproduction or other use of this drawing is prohibited without written consent.

| | | | |
|--|--|---|--|
| JAMES P. CUTILLO ASSOCIATES ARCHITECTS NJ No. 09592 PLANNERS No. 4485 Jpc@cutilloarchitects.com NY No. 025612 973-831-6161 593 NEWARK POMPTON TURNPIKE, POMPTON PLAINS, NJ 07444 | | FRONT & LEFT SIDE ELEVATIONS | |
| | | PROPOSED RESIDENCE TO BE ERECTED FOR: MR. E. TREMKO AT 11 LAUREL AVENUE IN PEQUANNOCK, NJ | date: 16 APRIL 20 scale: 1/4" = 1'-0" drawn by: MAH checked by: JPC |
| PRELIMINARY <small>architects seal and signature</small> | | | |



REAR ELEVATION

SCALE: 1/4" = 1'-0"
0 1' 2' 4' 8'



RIGHT SIDE ELEVATION

SCALE: 1/4" = 1'-0"
0 1' 2' 4' 8'

COPYRIGHT: by James P. Cutillo & Associates, R.A., P.P. This drawing, including copies thereof, shall at all times remain the possession and ownership of the copyright owner. Any further reproduction or other use of this drawing is prohibited without written consent.

| | | | |
|--|---|-------------------------------|---------------------------------|
| JAMES P. CUTILLO ASSOCIATES | | REAR & RIGHT SIDE ELEVATIONS | |
| ARCHITECTS | NJ No. 09592 Jpc@cutilloarchitects.com | PLANNERS | No. 4485 973-831-6161 |
| 593 NEWARK POMPTON TURNPIKE, POMPTON PLAINS, NJ 07444 | | | |
| PROPOSED RESIDENCE TO BE ERECTED FOR: MR. E. TREMKO AT 11 LAUREL AVENUE IN PEQUANNOCK, NJ | | date: 16 APRIL 2018 | job no. 18-05 |
| scale: 1/4" = 1'-0" | | drawn by: MAH | drawing no. A2 2 OF 3 |
| checked by: JPC | | architects seal and signature | |

PRELIMINARY

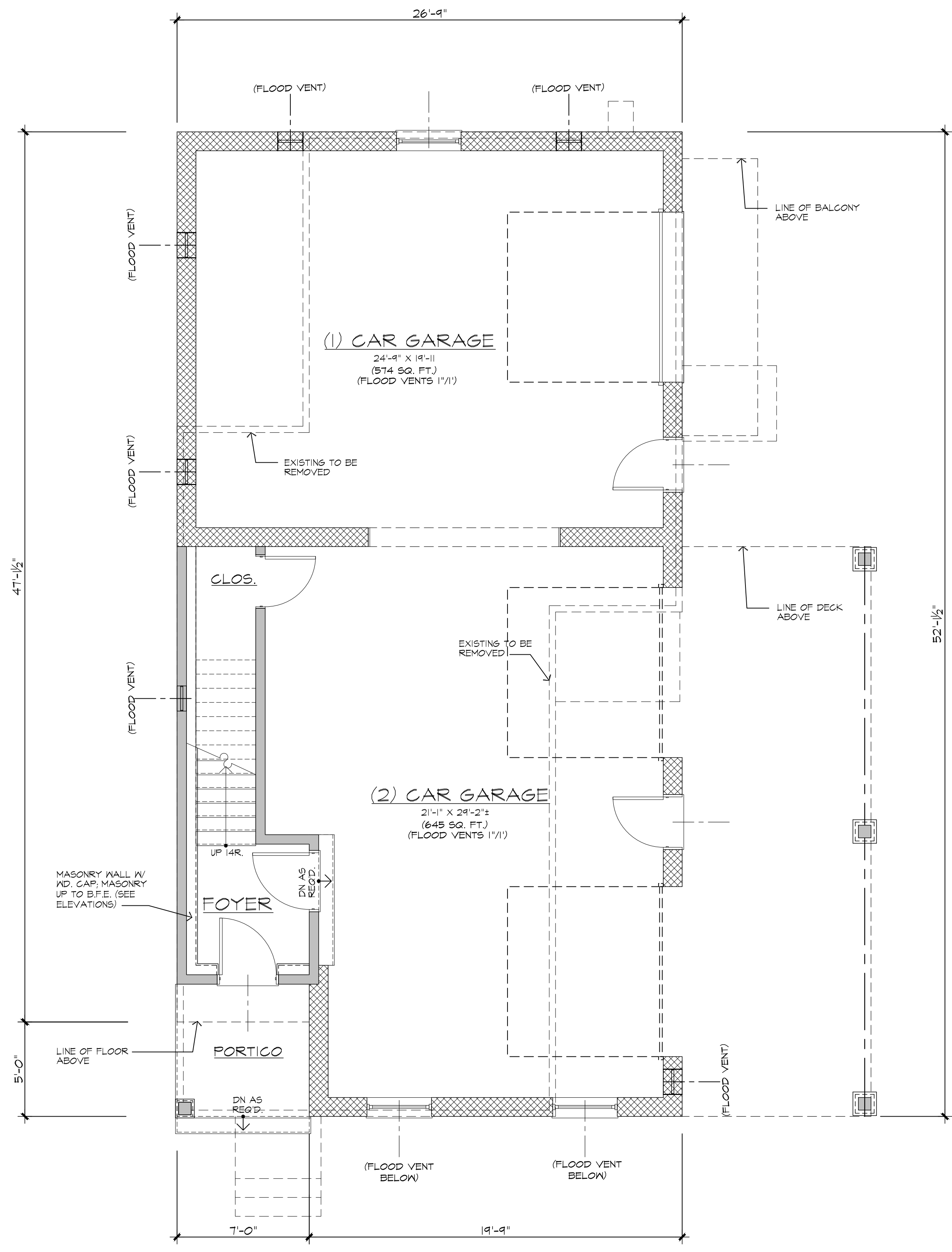

GROUND FLOOR PLAN
SCALE: 1/4" = 1'-0"
0 1' 2' 5' 10'

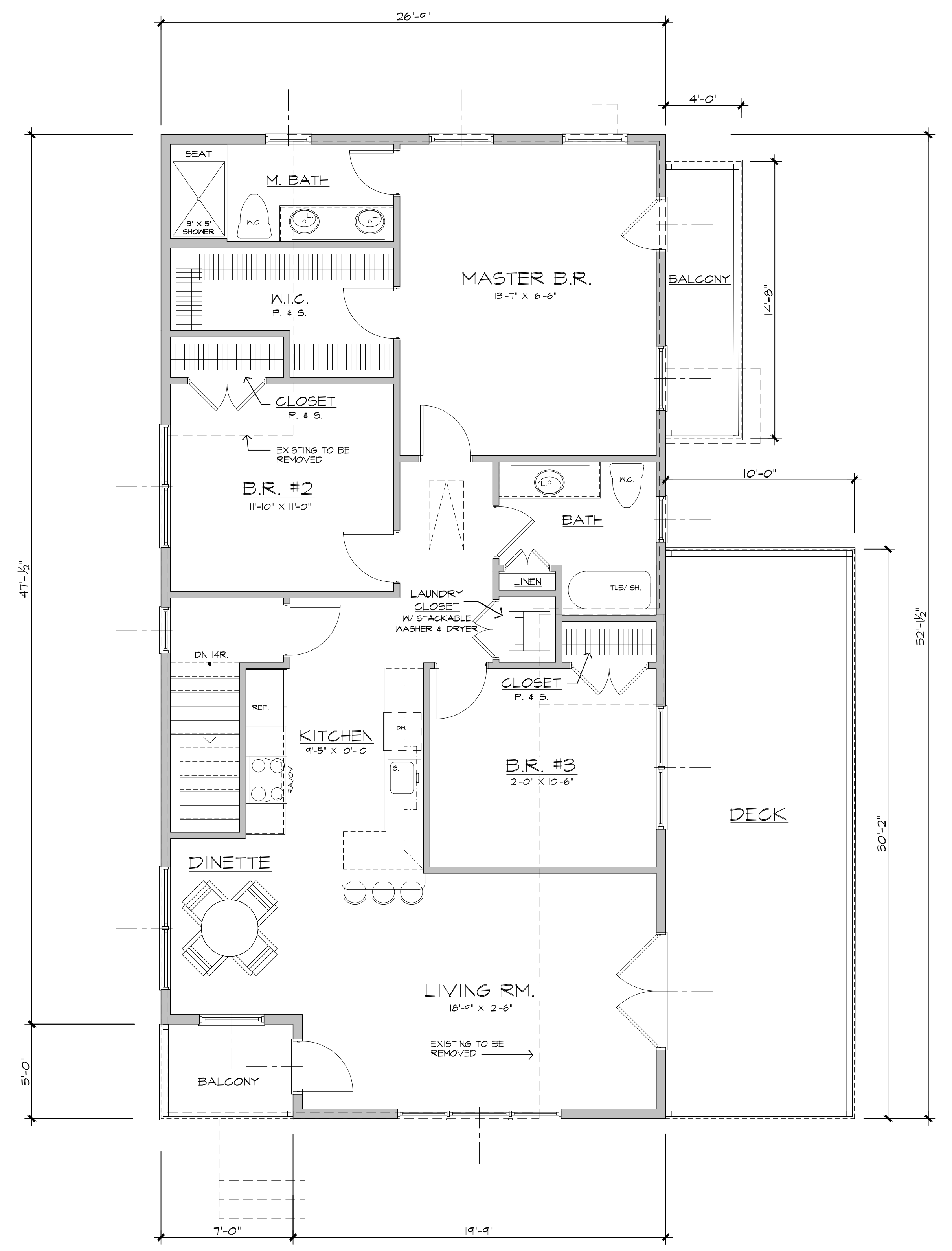

FIRST FLOOR PLAN
SCALE: 1/4" = 1'-0"
0 1' 2' 5' 10'

BUILDING COVERAGE
PROPOSED DWELLING = 1,359 SF
PROPOSED DECKS = 36 SF
TOTAL = 1,395 SF
LOT AREA = 11,332 SF
PROPOSED BUILDING COVERAGE = 15.2%
(17% MAX.)

COPYRIGHT: by James P. Cutillo & Associates, R.A., P.P. This drawing, including copies thereof, shall at all times remain the possession and ownership of the copyright owner. Any further reproduction or other use of this drawing is prohibited without written consent.

JAMES P. CUTILLO ASSOCIATES
ARCHITECTS PLANNERS
NJ No. 09592 NY No. 025612 No. 4485
Jpc@cutilloarchitects.com 973-831-6161
593 NEWARK POMPTON TURNPIKE, POMPTON PLAINS, NJ 07444

PROPOSED RESIDENCE TO BE ERECTED FOR:
MR. E. TREMKO
AT 11 LAUREL AVENUE
IN PEQUANNOCK, NJ

date: 16 APRIL 2016
scale: 1/4" = 1'-0"
drawn by: MAH
checked by: JPC

GROUND FLOOR & 1ST FLOOR PLANS

job no. 18-05

drawing no. **A3**
3 OF 3

PRELIMINARY

architects seal and signature