

PLAN

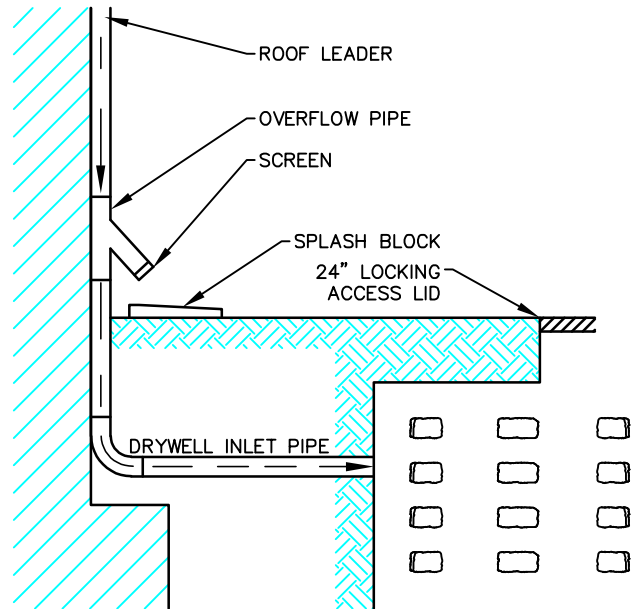

OVERFLOW DETAIL

*ROOF LEADER OVERFLOW TO BE PROVIDED IF NO DIRECT OVERFLOW PIPE INSTALLED TO DRYWELL

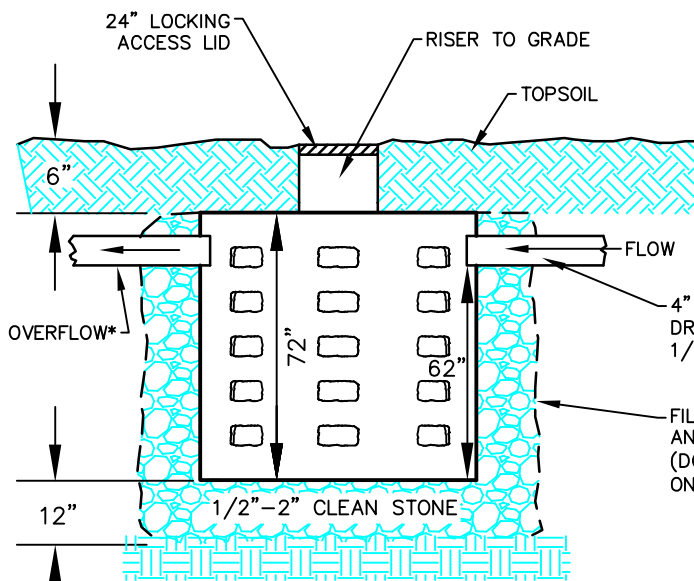

ELEVATION

THIS DETAIL AND CALCULATION IS RECOMMENDED BASED ON 3" OF RUNOFF OVER THE IMPERVIOUS AREA. OWNERS ENGINEER TO VERIFY FINAL DESIGN.

- DRYWELLS TO BE LOCATED A MINIMUM OF 10' FROM ANY PROPERTY LINE
- DRYWELLS TO BE LOCATED A MINIMUM OF 15' FROM ANY STRUCTURE THAT INCLUDES A BASEMENT
- DRYWELLS TO BE LOCATED A MINIMUM OF 50' FROM SEWAGE DISPOSAL FIELD, INCLUDING ADJACENT PROPERTIES
- OWNERS TO CONTACT TOWNSHIP ENGINEER IF THE PROPOSED DRYWELL CANNOT MEET MINIMUM REQUIREMENTS
- OWNER MAY CONSIDER PLASTIC INFILTRATOR SYSTEMS IN LIEU OF CONCRETE TANKS AS LONG AS NET STORAGE IS SIMILAR

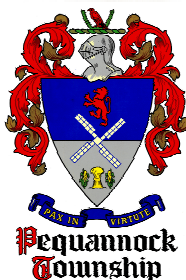

PEQUANNOCK TOWNSHIP

530 NEWARK-POMPTON TPK
 POMPTON PLAINS, NJ 07444
 PHONE (973) 835-5700
 FAX (973) 835-9396

DRY WELL DETAIL 1000-1500 S.F.

**STANDARD DETAIL
 ENGINEERING DEPARTMENT
 PEQUANNOCK TOWNSHIP**

MORRIS COUNTY

NEW JERSEY

SCALE: N.T.S. DATE: 1/28/16 SHEET 1 OF 1